



District Department of Transportation

Speed Limit and Safety Nexus Studies for Automated Enforcement Locations in the District of Columbia

3900 Block South Dakota Avenue NE

Study Area and Location

District	PSA	Ward	ANC	Phase	Description
5	503	5	5A	Proposed	3900 Blk South Dakota Avenue Northeast, Southeastbound

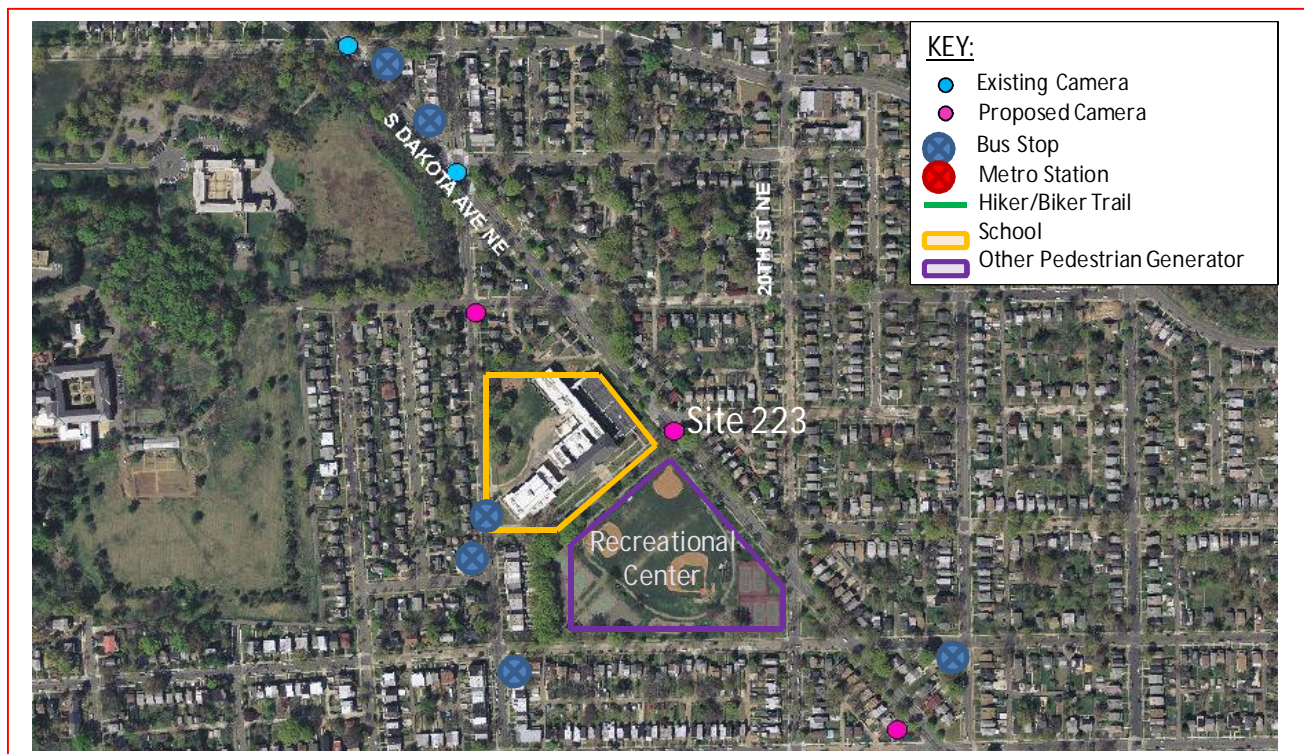

This *proposed* speed camera will be located in Ward 5 on the 3900 block of South Dakota Avenue Northeast in the southeast bound direction. South Dakota Avenue runs between Riggs Road Northeast to the North and New York Avenue Northeast to the south. The posted speed limit is 25 MPH.

W5 - 421

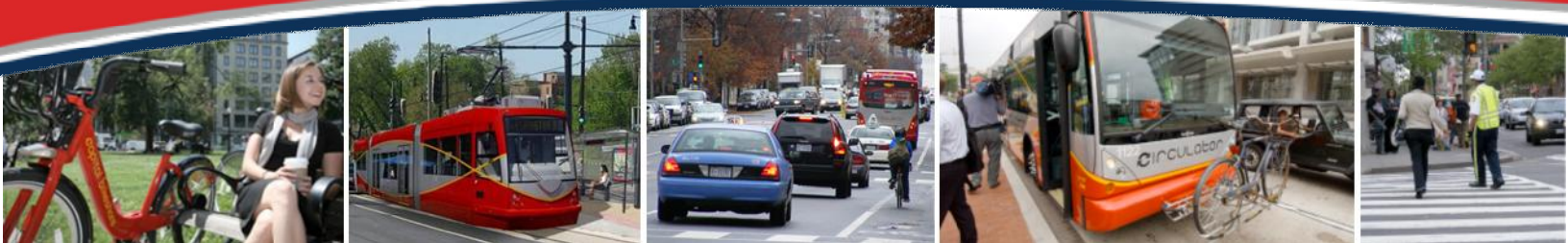



District Department of Transportation

3900 Block South Dakota Avenue NE

Field Assessment Summary

South Dakota Avenue is assumed to run in the northwest-southeast direction, and is classified as a principal arterial. South Dakota Avenue has two travel lanes in each direction. This site has the following characteristics:

- This is a residential area with houses.
- There is one school in the area: Perry Street Preparatory Public Charter School.
- The Taft Recreation Center is also in the area.
- There are sidewalks and on-street parking on both sides of the street.
- There is a crosswalk at 19th Street and a traffic signal with pedestrian signals and crosswalks at Perry Street.
- The pavement is in good condition and there is curb and gutter with drainage inlets.
- This area has signs designating it as a traffic calming zone.



Looking Southeast-bound

W5 - 422



District Department of Transportation

3900 Block South Dakota Avenue NE

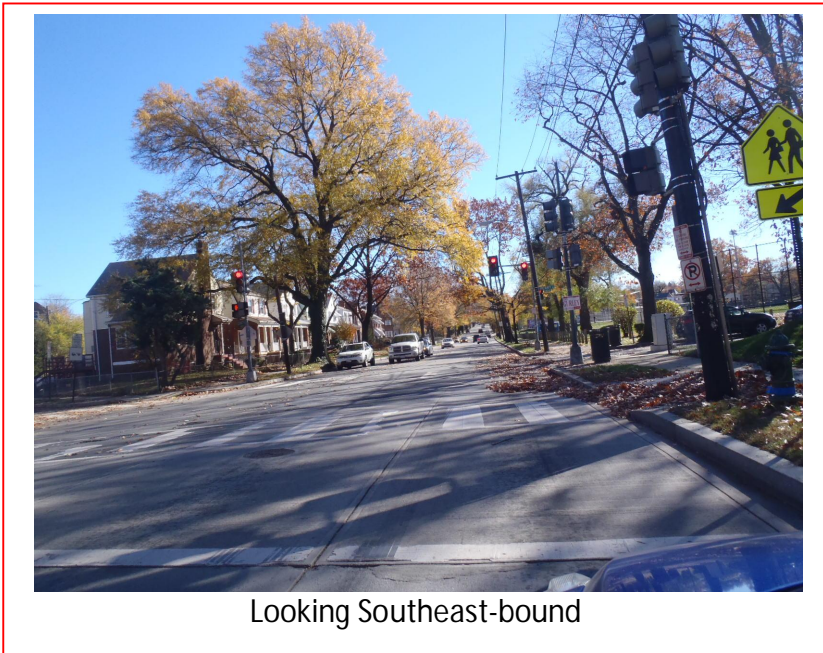

Looking Southeast-bound

Speed Data Analysis

Posted Speed Limit (MPH)	25
Mean Speed (MPH)	14
85th Percentile Speed (MPH)	26
10 MPH Pace Speed	4-13
ADT	10,867

The mean speed is lower than the posted speed limit by 11 MPH and the 85th percentile speed is higher than the posted speed by 1 MPH at this location.

Crash Data Analysis

From the Accident Summary Report provided for the dates between January 1, 2010 and December 31, 2012, there were a total of 12 crashes at this location. A breakdown of collision type can be found in the chart below. The most common type of collision at this location was Side Swiped with five crashes. The other collision types had less than three crashes or less. Furthermore, this site experienced four injury-related crashes.

W5 - 423



District Department of Transportation

3900 Block South Dakota Avenue NE

Severity			Weather			Surface condition			Light Condition		
Total	12										
Fatal	0	0.0%	Clear	11	91.7%	Dry	9	75.0%	Day	9	75.0%
Injury	4	33.3%	Rain	1	8.3%	Wet	1	8.3%	Night	2	16.7%
Truck	2	16.7%	Snow	0	0.0%	Snow/Ice	1	8.3%			
Bus	2	16.7%									

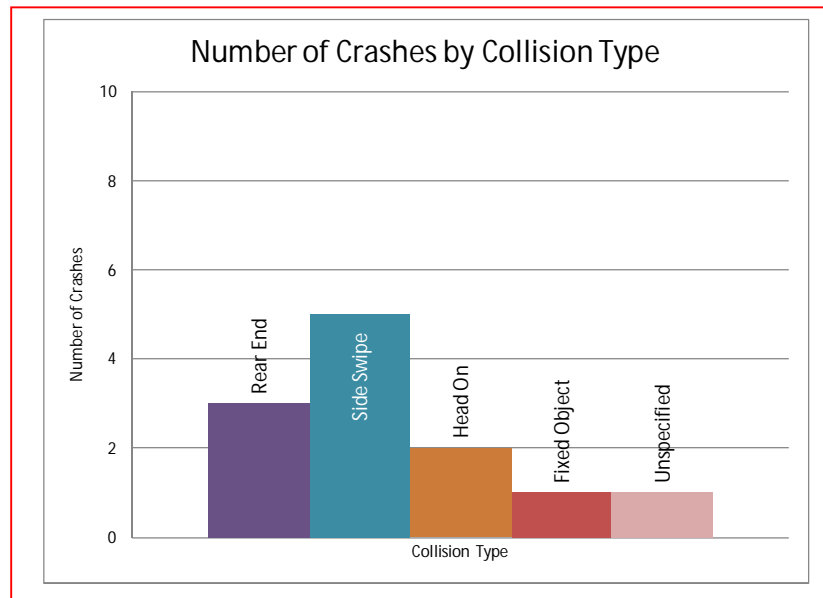

Safety Nexus

This site presents the following safety considerations which may support the nexus between traffic safety and the speed camera:

1. Speed Data – The 85th percentile speed is higher than the posted speed limit at this location.
2. Crash Data – This site experienced four injury-related crashes.
3. Field Assessment – The following site characteristics suggest a need for a safer travel environment:
 - a. This is a residential area with houses.
 - b. There is one school nearby: Perry Street Preparatory Public Charter School.
 - c. The Taft Recreation Center is also in the area which generates pedestrian and bicycle activity.
 - d. There are several bus stops in the area which generate pedestrian activity.
 - e. There is on-street parking on both sides of the street which suggest a previous issue with speeding.

W5 - 424



District Department of Transportation

3900 Block South Dakota Avenue NE

f. This area has signs designating it as a traffic calming zone.

Due to the 85th percentile speeds, the number of injury-related crashes, the specific site characteristics of a residential area, the proximity to recreation area and schools, the presence of a traffic calming zone, and the pedestrian generators, there is a nexus between traffic safety and the speed camera at this location.

W5 - 425

SAMMAT ENGINEERING SERVICES, LLC

1515 RISING RIDGE ROAD
MOUNT AIRY, MD 21771

www.sammateng.com

3900 Block of South Dakota Ave NE SEB Speed

SEB															
Start	1	16	21	26	31	36	41	46	51	56	61	66	71	76	
Time	15	20	25	30	35	40	45	50	55	60	65	70	75	999	Total
11/13/13	46	0	6	12	10	1	0	1	0	0	0	0	0	0	76
01:00	53	0	4	18	17	1	1	0	1	0	0	0	0	0	95
02:00	46	0	2	17	7	2	0	0	0	0	0	0	0	0	74
03:00	45	0	6	14	18	9	3	0	0	0	0	0	0	0	95
04:00	58	1	5	16	29	17	8	0	0	0	0	0	0	0	134
05:00	157	4	10	52	76	16	12	4	1	1	0	0	0	0	333
06:00	282	22	37	92	78	23	13	0	0	0	0	0	0	0	547
07:00	369	47	51	104	42	12	1	0	0	0	0	0	0	0	626
08:00	374	35	58	80	29	8	0	0	0	0	0	0	0	0	584
09:00	346	19	69	62	32	2	2	0	0	0	0	0	0	0	532
10:00	353	10	79	109	40	5	0	1	0	0	0	0	0	0	597
11:00	379	11	74	88	34	8	2	0	0	0	0	0	0	0	596
12 PM	344	14	81	88	36	10	2	0	0	0	0	0	0	0	575
13:00	367	12	52	89	37	9	3	1	0	0	0	0	0	0	570
14:00	383	13	50	110	32	12	7	5	1	0	0	0	0	0	613
15:00	367	6	54	108	79	18	4	0	2	0	0	0	0	0	638
16:00	369	10	53	99	60	11	5	0	0	0	0	0	0	0	607
17:00	343	8	72	110	34	14	2	0	0	0	0	0	0	0	583
18:00	363	9	74	131	32	15	1	0	0	0	0	0	0	0	625
19:00	367	14	41	91	17	11	0	1	0	0	0	0	0	0	542
20:00	331	15	31	53	21	8	1	0	0	0	0	0	0	0	460
21:00	299	8	56	91	30	18	1	1	0	1	0	0	0	0	505
22:00	223	8	25	94	42	12	4	1	0	1	0	0	0	0	410
23:00	181	3	19	35	51	24	2	2	0	0	0	0	0	0	317
Total	6445	269	1009	1763	883	266	74	17	5	3	0	0	0	0	10734

SAMMAT ENGINEERING SERVICES, LLC

1515 RISING RIDGE ROAD
MOUNT AIRY, MD 21771

www.sammateng.com

3900 Block of South Dakota Ave NE SEB Speed

SEB															
Start Time	1	16	21	26	31	36	41	46	51	56	61	66	71	76	Total
	15	20	25	30	35	40	45	50	55	60	65	70	75	999	
11/14/13	76	5	8	23	17	3	1	0	0	0	0	0	0	0	133
01:00	0	0	0	0	0	0	0	0	0	0	0	0	0	0	0
02:00	*	*	*	*	*	*	*	*	*	*	*	*	*	*	*
03:00	*	*	*	*	*	*	*	*	*	*	*	*	*	*	*
04:00	*	*	*	*	*	*	*	*	*	*	*	*	*	*	*
05:00	*	*	*	*	*	*	*	*	*	*	*	*	*	*	*
06:00	*	*	*	*	*	*	*	*	*	*	*	*	*	*	*
07:00	*	*	*	*	*	*	*	*	*	*	*	*	*	*	*
08:00	*	*	*	*	*	*	*	*	*	*	*	*	*	*	*
09:00	*	*	*	*	*	*	*	*	*	*	*	*	*	*	*
10:00	*	*	*	*	*	*	*	*	*	*	*	*	*	*	*
11:00	*	*	*	*	*	*	*	*	*	*	*	*	*	*	*
12 PM	*	*	*	*	*	*	*	*	*	*	*	*	*	*	*
13:00	*	*	*	*	*	*	*	*	*	*	*	*	*	*	*
14:00	*	*	*	*	*	*	*	*	*	*	*	*	*	*	*
15:00	*	*	*	*	*	*	*	*	*	*	*	*	*	*	*
16:00	*	*	*	*	*	*	*	*	*	*	*	*	*	*	*
17:00	*	*	*	*	*	*	*	*	*	*	*	*	*	*	*
18:00	*	*	*	*	*	*	*	*	*	*	*	*	*	*	*
19:00	*	*	*	*	*	*	*	*	*	*	*	*	*	*	*
20:00	*	*	*	*	*	*	*	*	*	*	*	*	*	*	*
21:00	*	*	*	*	*	*	*	*	*	*	*	*	*	*	*
22:00	*	*	*	*	*	*	*	*	*	*	*	*	*	*	*
23:00	*	*	*	*	*	*	*	*	*	*	*	*	*	*	*
Total	76	5	8	23	17	3	1	0	0	0	0	0	0	0	133
Grand Total	6521	274	1017	1786	900	269	75	17	5	3	0	0	0	0	10867

15th Percentile : 4 MPH
 50th Percentile : 10 MPH
 85th Percentile : 26 MPH
 95th Percentile : 32 MPH

Stats
 Mean Speed(Average) : 14 MPH
 10 MPH Pace Speed : 4-13 MPH
 Number in Pace : 6390
 Percent in Pace : 58.8%
 Number of Vehicles > 25 MPH : 3055
 Percent of Vehicles > 25 MPH : 28.1%

SAMMAT ENGINEERING SERVICES, LLC

1515 RISING RIDGE ROAD
MOUNT AIRY, MD 21771

www.sammateng.com

3900 Block of South Dakota Ave NE SEB Volume

Start Time	Wed	13-Nov-	Thu	14-Nov-	Fri	15-Nov-	Daily Average	
	A.M.	P.M.	A.M.	P.M.	A.M.	P.M.	A.M.	P.M.
12:00	*	129	64	*	*	*	64	129
12:15	*	141	69	*	*	*	69	141
12:30	35	146	*	*	*	*	35	146
12:45	41	159	*	*	*	*	41	159
01:00	31	152	*	*	*	*	31	152
01:15	25	114	*	*	*	*	25	114
01:30	12	127	*	*	*	*	12	127
01:45	27	177	*	*	*	*	27	177
02:00	28	161	*	*	*	*	28	161
02:15	18	146	*	*	*	*	18	146
02:30	11	157	*	*	*	*	11	157
02:45	17	149	*	*	*	*	17	149
03:00	19	168	*	*	*	*	19	168
03:15	22	125	*	*	*	*	22	125
03:30	32	165	*	*	*	*	32	165
03:45	22	180	*	*	*	*	22	180
04:00	33	155	*	*	*	*	33	155
04:15	26	151	*	*	*	*	26	151
04:30	34	161	*	*	*	*	34	161
04:45	41	140	*	*	*	*	41	140
05:00	72	142	*	*	*	*	72	142
05:15	79	165	*	*	*	*	79	165
05:30	91	140	*	*	*	*	91	140
05:45	91	136	*	*	*	*	91	136
06:00	108	161	*	*	*	*	108	161
06:15	125	153	*	*	*	*	125	153
06:30	141	162	*	*	*	*	141	162
06:45	173	149	*	*	*	*	173	149
07:00	150	164	*	*	*	*	150	164
07:15	155	133	*	*	*	*	155	133
07:30	151	112	*	*	*	*	151	112
07:45	170	133	*	*	*	*	170	133
08:00	153	134	*	*	*	*	153	134
08:15	130	118	*	*	*	*	130	118
08:30	154	111	*	*	*	*	154	111
08:45	147	97	*	*	*	*	147	97
09:00	132	122	*	*	*	*	132	122
09:15	144	138	*	*	*	*	144	138
09:30	128	116	*	*	*	*	128	116
09:45	128	129	*	*	*	*	128	129
10:00	132	99	*	*	*	*	132	99
10:15	159	105	*	*	*	*	159	105
10:30	155	120	*	*	*	*	155	120
10:45	151	86	*	*	*	*	151	86
11:00	155	61	*	*	*	*	155	61
11:15	143	99	*	*	*	*	143	99
11:30	172	70	*	*	*	*	172	70
11:45	126	87	*	*	*	*	126	87
Total	4289	6445	133	0	0	0	4422	6445
Combined Total	10734		133		0		10867	
Peak Vol.	06:45 629	03:30 651	-	-	-	-	06:45 629	03:30 651
P.H.F.	0.909	0.904					0.909	0.904
ADT	ADT 10,867		AADT 10,867					

DC Department of Transportation - Traffic Accident Reporting and Analysis System

Accident Summary Report (R-8)

Corridor: SOUTH DAKOTA AVE,NE From QUINCY ST,NE TO TWENTIETH ST,NE

Time Period Covered: From 01/01/2010 To 12/31/2012

Prepared By: Rahul Jain

Prepared Date: 9/16/2013

Total Number of Accident:	12	Collision Type	#ACC	%	Collision Type	#ACC	%
Total Number of Fatalities:	0	Right Angle:	0	0.0%	Fixed Object:	1	8.3%
Total Number of Injuries:	8	Left Turn:	0	0.0%	Ran Off Road:	0	0.0%
Total Number of Disabling Injuries:	1	Right Turn:	0	0.0%	Ped. Involved:	0	0.0%
Total Number of NonDisabling Injuries:	1	Rear End:	3	25.0%	Backing:	0	0.0%
Total Number of Pedestrians Involved:	0	Side Swiped:	5	41.7%	Non Collision:	0	0.0%
Total Number of Bicycles Involved:	0	Head On:	2	16.7%	Under/Over Ride:	0	0.0%
Total Number of Motorcycles Involved:	0	Parked:	0	0.0%	Unspecified:	1	8.3%
Time of Day				#ACC	%	Day of week	
07:30 ~ 09:30:				4	33.3%	Sunday:	
09:30 ~ 11:30:				0	0.0%	Monday:	
11:30 ~ 13:30:				2	16.7%	Tuesday:	
13:30 ~ 16:00:				2	16.7%	Wednesday:	
16:00 ~ 18:30:				1	8.3%	Thursday:	
18:30 ~ 07:30:				3	25.0%	Friday:	
Unspecified:				0	0.0%	Saturday:	
Weather Condition				#ACC	%	Surface Condition	
Clear:				11	91.7%	Dry:	
Rain:				1	8.3%	Wet:	
Snow:				0	0.0%	Snow/Ice:	
Sleet/Hail:				0	0.0%	Slush:	
Fog/Mist:				0	0.0%	Water/Sand:	
Crosswind/Blowing Sand:				0	0.0%	Repairing:	
Unspecified:				0	0.0%	Unspecified:	
Type of Vehicle				#VEH	%	Accident Severity Type	
Passenger Car:				17	70.8%	Fatal Collision:	
Bus:				2	8.3%	Injury Collision:	
Truck:				2	8.3%	PDO Collision:	
Taxi:				0	0.0%	Light Condition	
Minivan:				0	0.0%	Daylight:	
Police/Emergency Vehicle:				0	0.0%	Dawn/Dusk:	
Motorcycle/Moped:				0	0.0%	Dark(Lighted):	
Bicycle:				0	0.0%	Dark(Not Lighted):	
Fixed Object:				0	0.0%	Dark(Unknown Lighting):	
Unspecified:				3	12.5%	Unspecified:	
Contributing Factor				#VEH	%	Pedestrian Actions	
Driver: Speed:				0	0.0%	In Crosswalk with Signal:	
Driver: Alcohol/Drug:				0	0.0%	In Crosswalk against Signal:	
Driver: Electronic Device:				0	0.0%	In Crosswalk no Signal:	
Driver: Others:				1	4.2%	In Unmarked Crosswalk:	
Vehicle:				0	0.0%	Not in Crosswalk:	
Roadway:				1	4.2%	From Between Parked Cars:	
Unspecified:				22	91.7%	Unspecified:	

10 Records are not approved as of 9/16/2013 9:08:20 AM